



GUY KING & SONS, INC
P O BOX 705
MOUNTAIN HOME, AR 72654

4-1 Mining

6345

81-402/829

DATE 3-30-10

PAY TO THE ORDER OF

Arkansas Department of Environmental Quality

\$ 250⁰⁰/₁₀₀

Two hundred fifty and 00/100

DOLLARS



FirstSecurity
Bank
MOUNTAIN HOME, ARKANSAS 72653

FOR

Egy Bala

MP

⑈006345⑈ ⑆082904027⑆ 0003⑈382⑈9⑈

© HARLAND STYLE XPP

SURETY BOND

pursuant to
The Arkansas Open-Cut Land Reclamation Act

Guy King & Sons, Inc., of
P. O. Box 705, Mountain Home, Arkansas 72653, as
Principal, and Travelers Casualty and Surety Company of America, as Surety, are held and
firmly bound to the State of Arkansas, as Obligee, in the penal sum of TWELVE THOUSAND THREE HUNDRED TWENTY-SIX AND
94/100THS Dollars (\$12,326.94), lawful
money of the United States of America to be paid to the Obligee, for which payment we bind ourselves, our
heirs, executors, administrators, successors and assigns, jointly and severally.

WHEREAS, the Principal has applied to the Department of Environmental Quality for a permit to engage in
open-cut mining as required by the Arkansas Open-Cut Land Reclamation Act, as amended, (the "Act"), and
has filed with the Department a plan for reclamation of lands to be affected;

NOW, THEREFORE, the condition of this obligation is such, that if the Principal shall faithfully perform all
requirements of the Act and shall comply with all rules and regulations of the Department made in accordance
with the provisions of the Act and shall reclaim all affected lands covered by the original, renewed, or modified
permit in accordance with the Act and plan for reclamation approved by the Department, then this Obligation
shall be null and void, otherwise to remain in full force and effect.

The Surety may cancel this bond at any time by filing with the Department ninety (90) days' written notice of
its desire to be relieved of liability provided, however, that this bond shall not be canceled and shall continue in
full force and effect with respect to lands covered by the permit which have become affected lands under the
provisions of the Act prior to the expiration of the ninety (90) days' notice period.

Dated this 30th day of March, 2010.

Guy King & Sons, Inc.
Principal

BY [Signature]
Vice President
Official Position

Travelers Casualty and Surety Company of America
Surety

BY [Signature]
Sylvia A. Young
Attorney-In-Fact
Official Position



POWER OF ATTORNEY

Farmington Casualty Company
Fidelity and Guaranty Insurance Company
Fidelity and Guaranty Insurance Underwriters, Inc.
Seaboard Surety Company
St. Paul Fire and Marine Insurance Company

St. Paul Guardian Insurance Company
St. Paul Mercury Insurance Company
Travelers Casualty and Surety Company
Travelers Casualty and Surety Company of America
United States Fidelity and Guaranty Company

Attorney-In Fact No. 220401

Certificate No. 002875727

KNOW ALL MEN BY THESE PRESENTS: That Seaboard Surety Company is a corporation duly organized under the laws of the State of New York, that St. Paul Fire and Marine Insurance Company, St. Paul Guardian Insurance Company and St. Paul Mercury Insurance Company are corporations duly organized under the laws of the State of Minnesota, that Farmington Casualty Company, Travelers Casualty and Surety Company, and Travelers Casualty and Surety Company of America are corporations duly organized under the laws of the State of Connecticut, that United States Fidelity and Guaranty Company is a corporation duly organized under the laws of the State of Maryland, that Fidelity and Guaranty Insurance Company is a corporation duly organized under the laws of the State of Iowa, and that Fidelity and Guaranty Insurance Underwriters, Inc. is a corporation duly organized under the laws of the State of Wisconsin (herein collectively called the "Companies"), and that the Companies do hereby make, constitute and appoint

Alfred L. Williams, Michael Halter, Timothy P. Farrell, Charles M. Allen, Sherry Jaggers, Dale E. Temple, Sherri L. Moss, G. Robert Smith, Rolfe M. Kennedy, Sylvia A. Young, Dorena Wise, and Carolyn Hunter

of the City of Little Rock, State of Arkansas, their true and lawful Attorney(s)-in-Fact, each in their separate capacity if more than one is named above, to sign, execute, seal and acknowledge any and all bonds, recognizances, conditional undertakings and other writings obligatory in the nature thereof on behalf of the Companies in their business of guaranteeing the fidelity of persons, guaranteeing the performance of contracts and executing or guaranteeing bonds and undertakings required or permitted in any actions or proceedings allowed by law.

IN WITNESS WHEREOF, the Companies have caused this instrument to be signed and their corporate seals to be hereto affixed, this 12th day of March, 2009.

Farmington Casualty Company
Fidelity and Guaranty Insurance Company
Fidelity and Guaranty Insurance Underwriters, Inc.
Seaboard Surety Company
St. Paul Fire and Marine Insurance Company

St. Paul Guardian Insurance Company
St. Paul Mercury Insurance Company
Travelers Casualty and Surety Company
Travelers Casualty and Surety Company of America
United States Fidelity and Guaranty Company



State of Connecticut
City of Hartford ss.

By: [Signature]
George W. Thompson, Senior Vice President

On this the 12th day of March, 2009, before me personally appeared George W. Thompson, who acknowledged himself to be the Senior Vice President of Farmington Casualty Company, Fidelity and Guaranty Insurance Company, Fidelity and Guaranty Insurance Underwriters, Inc., Seaboard Surety Company, St. Paul Fire and Marine Insurance Company, St. Paul Guardian Insurance Company, St. Paul Mercury Insurance Company, Travelers Casualty and Surety Company, Travelers Casualty and Surety Company of America, and United States Fidelity and Guaranty Company, and that he, as such, being authorized so to do, executed the foregoing instrument for the purposes therein contained by signing on behalf of the corporations by himself as a duly authorized officer.

In Witness Whereof, I hereunto set my hand and official seal. My Commission expires the 30th day of June, 2011.



[Signature]
Marie C. Tetreault, Notary Public

Guy King & Sons, Inc.
P.O. Box 705
Mountain Home, AR 72654
(870) 425-4510

March 29, 2010

Arkansas Department of Environmental Quality
Judi Johnson
5301 North Shore Drive
North Little Rock, AR 72118

Dear Judi:

RE: Open Cut Mining Permits
GKS-OTT Mine

Attached is our application for a mining permit for the removal of dirt, sand and gravel. We believe that the documentation in this package is sufficient to make the application administratively complete. The bond Determination Form has been forwarded on to our Surety and when that is received it will be forwarded onto the ADEQ.

Your assistance in expediting the processing of the application and prompt approval is appreciated. If you have any questions or need additional information regarding any of these items, please do not hesitate to give me a call.

Sincerely,



Tony Belk

**APPLICATION FOR PERMIT TO ENGAGE IN
OPEN-CUT MINING IN THE STATE OF ARKANSAS**
Submit in Duplicate

Department of Environmental Quality
5301 Northshore Drive
North Little Rock, Arkansas 72118-5317
Telephone: (501) 682-0807

Date: March 29, 2010

(I) (We) (The) Guy King & Sons, Inc.

<u>P.O. Box 705</u>	<small>(Name of Company, Corporation, Partnership or Individual)</small> <u>Mountain Home</u>	<u>AR</u>	<u>72654</u>	<u>(870) 425-4510</u>
<small>Street</small>	<small>City</small>	<small>State</small>	<small>Zip Code</small>	<small>Phone Number</small>

make application:

- For a new permit
 - Open-Cut
 - In-Stream
- To amend Permit No. _____ as follows _____
- For an extension of time for Permit No. _____
- Transfer of Permit No. _____

to mine Dirt, Sand & Gravel by the open-cut method for a 5 year period (not to exceed five years)
in the following area: Marion County, 1 Section, 18N Township, 16W Range

Front Gate Location: Latitude: _____ ° _____ ' _____ " N Longitude: _____ ° _____ ' _____ " W

Name of Mine	“911” Address of Mine
<u>GKS-OTT-Mine</u>	<u>P.O. Box 705 Mountain Home, AR 72654</u>

Estimated annual production (tons) 15,000 Total Acres to be permitted 4.51

Based upon the attached mining and reclamation plans, a bond, duly executed in accordance with the Arkansas Open-Cut Land Reclamation Act and the Arkansas Open-Cut Mining and Reclamation Code in the amount of 12,326.94, together with a check for the application fee in keeping with the Act and the Code in the amount of \$200.00 is enclosed. The Applicant certifies that all required documentation is attached.

<u>Jim King</u> <small>Typed Name of Official</small>	<u>Vice President</u> <small>Title</small>	 <small>Signature of Official</small>
--	---	--

Subscribed and sworn to before me this 29th day of, March, 2010

My commission expires March 31, 2010

Notary Public

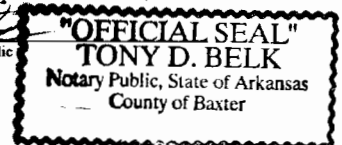

Approved: _____
Date For the Department Permit Number

LEASE AND CONTRACT FOR SAND, GRAVEL, AND TOP SOIL

This agreement made this 17th day of March, 2010, by and between Guy King and Sons, Inc. (an Arkansas Corporation), herein referred to as OPERATOR, and Darlene Ott and Alma Smith, hereafter referred to as LESSOR, is as follows:

Whereas LESSOR desires to lease a portion of land for the purpose of mining and sale of sand, gravel, and top soil. Said land is described as follows: Section 1; Township 18 North; Range 16 West. And

Whereas LESSOR understands the operator's methods and plans for the mining and removal of said materials, and

Whereas OPERATOR desires to lease said land and mine said sand, gravel, and top soil materials, and

Whereas OPERATOR is in the business of mining and hauling said materials;

In consideration of the mutual covenants, promises, and agreement contained herein, and good and valuable consideration paid in hand, it is mutually agreed as follows:

1. LESSOR warrants that he has good title and ownership to the land and material to be mined and sold and that he will protect and hold harmless the OPERATOR from claims arising in regard to title and ownership.
2. LESSOR warrants that he is desirous of the OPERATOR to begin excavation, hauling, and other tasks to consummate the mining and removal of materials at the earliest date.
3. LESSOR shall charge and OPERATOR shall pay a royalty for materials removed from the site at a fixed dollar rate per ton of 2,000 pounds or by other methods as shall be agreed upon from time to time. Said rate shall be documented in a letter agreed to by both parties, and said rate shall be made a part of this agreement.
4. LESSOR shall provide access and road right-of-way across his own property to the site without additional charge or fee. Said road and right-of-way shall be in a location agreeable to both parties.
5. OPERATOR shall perform all work of development, production, and maintenance of the site and necessary haul and access roads at the OPERATOR'S own expense.
6. OPERATOR shall obtain all necessary permits and licenses from state and federal regulatory authorities at the OPERATOR'S own expense. OPERATOR shall be responsible for the maintenance of said permits and licenses at its own expense.
7. OPERATOR shall carry suitable Property, Public Liability, and Workman's Compensation Insurance covering OPERATOR'S activities. It is further understood and agreed that the OPERATOR will indemnify and hold harmless the LESSOR for losses, damages, and liabilities which arise from such injuries or damages to persons or property arising from the conducting of operations.
8. OPERATOR shall pay by the 15th of the month for all materials removed and purchased during the preceding month. OPERATOR further agrees to pay all severance taxes that may be due for the material removed from the site.

LEASE AND CONTRACT FOR SAND, GRAVEL, AND TOP SOIL
PAGE 2 OF 2

9. Subject to the conditions of the required reclamation plans approved by regulatory authorities, OPERATOR will leave the site in a drained but otherwise unvegetated and unreclaimed condition when temporary stoppage of mining occurs due to weather or operators decision to hold mining practices in the mining area for the short term.

10. Subject to the conditions of the required reclamation plans approved by regulatory authorities, OPERATOR will leave all roads in an open and unreclaimed state to accommodate the LESSOR'S desire to utilize the roads in the conduct of business in the management of the property.

11. OPERATOR shall be able to abandon operations at any time without further obligation to the LESSOR, except as provided in the permit and license conditions for reclamation and closing of the operation.

12. This Agreement shall be in effect for a five year period beginning with the contract date above. After the expiration of this five year period, OPERATOR and LESSOR shall have the option of renewing this agreement for successive periods of one year upon terms mutually agreeable to both parties.

13. This Agreement shall be governed by and construed in accordance with the laws of the State of Arkansas.

14. If any provisions of this Agreement shall be determined to be unenforceable or illegal by any court of law, then the remaining provisions shall remain enforceable.

15. The failure of a party to this Agreement to object to or to take action with respect to an conduct of the other party which is in violation of the terms hereof shall not be construed as a waiver of any rights the non-objecting party may have, nor of any future claim of breach or wrongful act.

16. This Agreement shall be binding on the LESSOR/LESSORS, their heirs, successors, and assigns, forever.

17. This Agreement contains the entire Agreement of the parties and supersedes any and all prior understandings and agreements between them.

IN WITNESS WHEREOF, the parties hereto have executed this Agreement on the date first written herein.

OPERATOR:

GUY KING AND SONS, INC.
P. O. BOX 705
MOUNTAIN HOME, ARKANSAS 72653

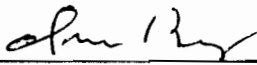
BY: 
TITLE: Vice President

LESSOR:

DARLENE OTT
ALMA SMITH

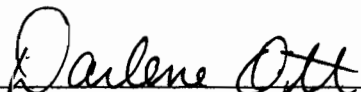
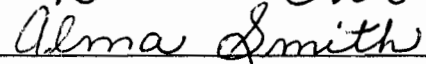
**MAP(S) / PLAN(S) SCANNED IN
SEPARATE FILE**

Cross Section B

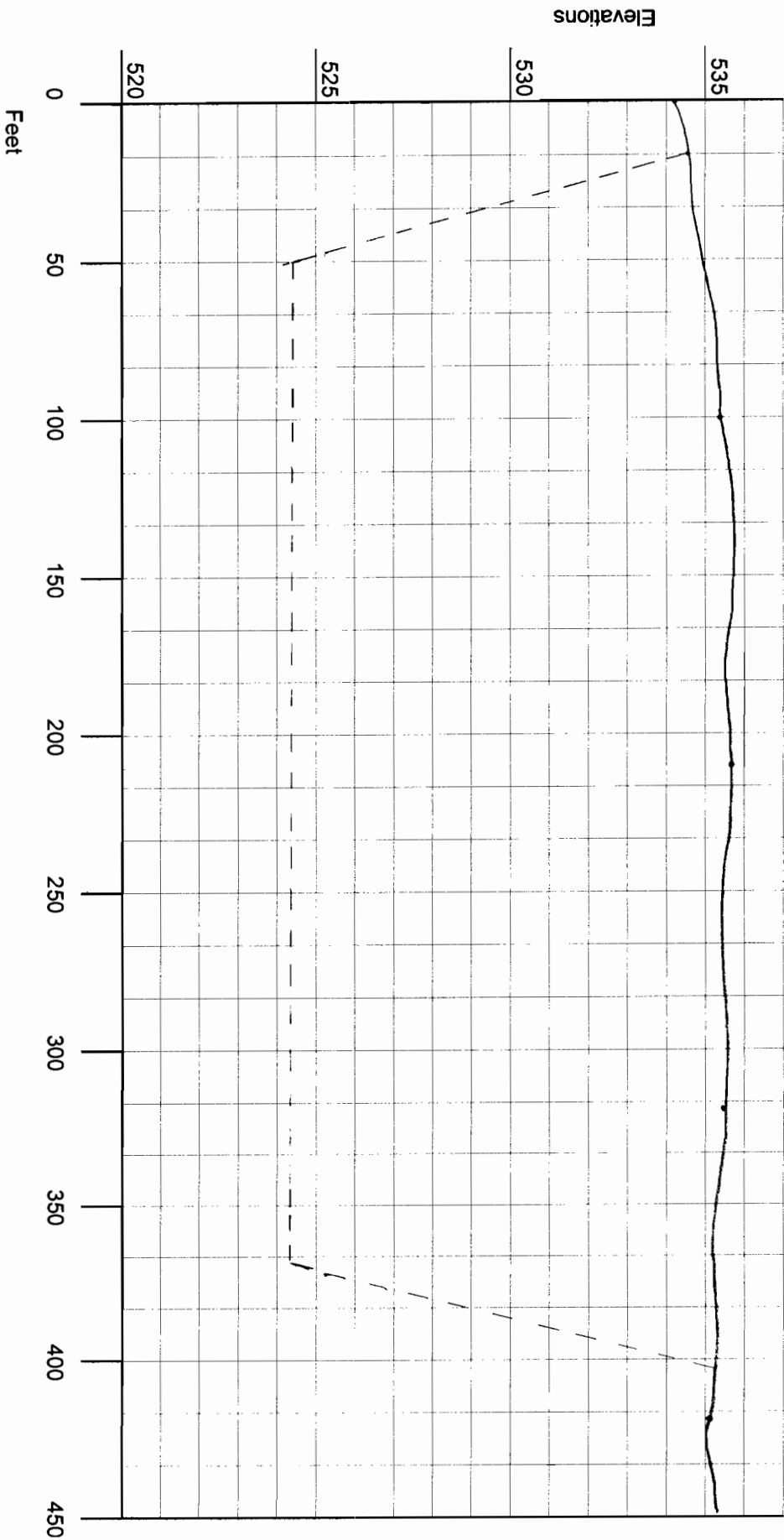

Spot Elevations	
1	534.144
2	535.475
3	535.745
4	535.403
5	535.010

Line Chart	
Current Elevations	—————
Proposed Elevations	- - - - -

Cross Section A

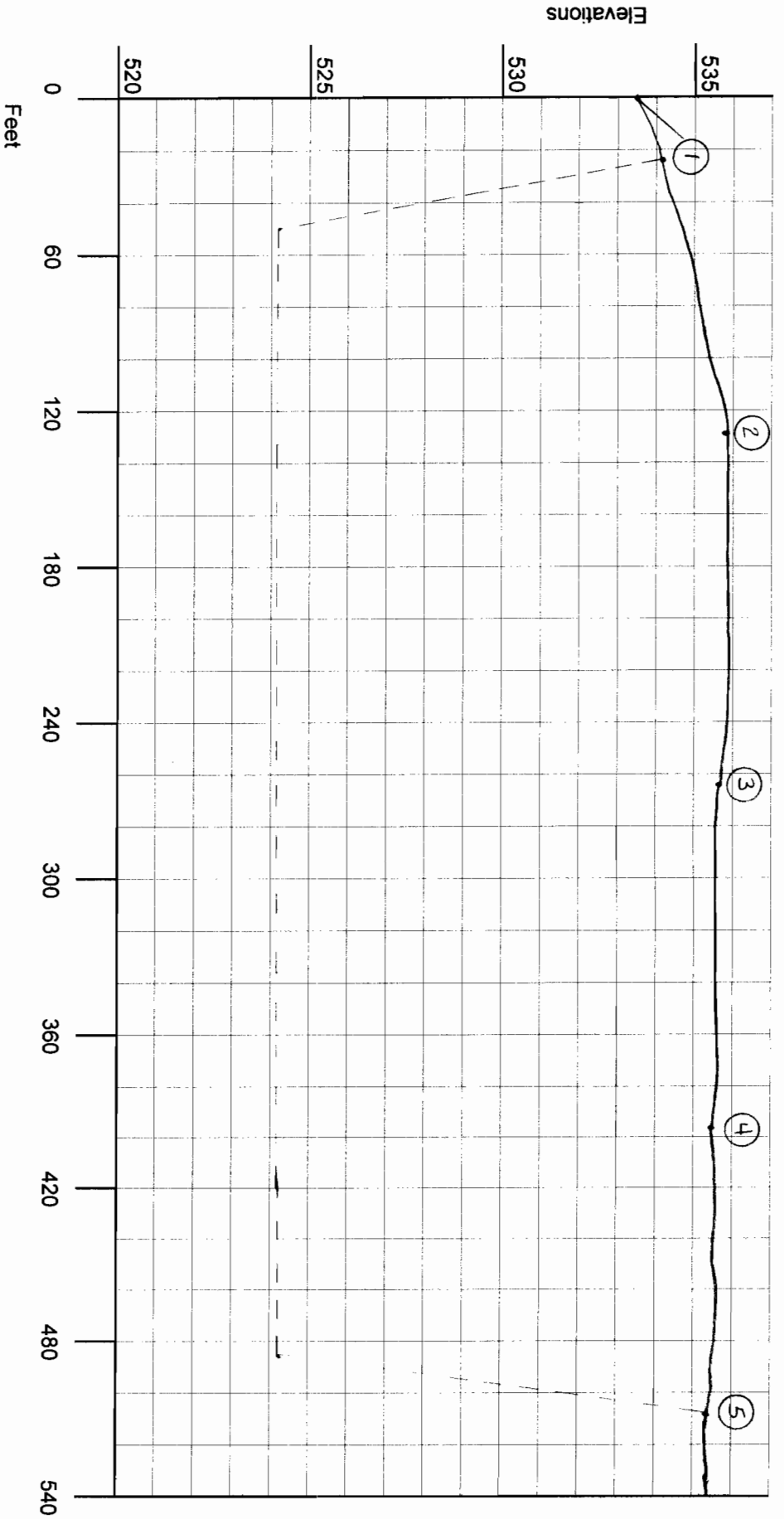

Spot Elevations	
1	533.528
2	535.923
3	535.745
4	535.521
5	535.404

Line Chart	
Current Elevations	_____
Proposed Elevations	-----

Mine Plan

The site is located on a private drive off of Mill Creek Road in Marion County. The site entrance will have a cable or gate to restrict entrance. The entrance will also have the permit number, company name and warning signs posted. The permit boundary will have the warning signs posted on 100 foot to 150 foot intervals. The site will be mined by starting in the northwest corner of the site and mined to the east and south. The current elevations are relatively flat which are indicated by the elevations taken of the mine site. This can be seen in the cross sections. Along the permit boundary the slope will be no greater than a 3 to 1 and due to the mixture of soil and gravel material the slopes will maintain a natural vegetative cover of grass and weeds. Topsoil will be removed and stored along the north end of the site and will be used during the reclamation of the land. As indicated early the soil mixture at this site provides good vegetation and a large stockpile of topsoil will not be required for reclamation. However, as a precautionary measure some will be stored. Additional topsoil will be hauled from the site to the processing plant located in Mountain Home, Arkansas. Sand and gravel will be mined from the site to an approximate depth of 10 to 12 feet. The material will be removed from the site and no on site processing will occur. All mining will occur with the use of trackhoes, loaders and dump trucks. There will be no fuel storage on site and all equipment will be fueled from the fuel truck. There will be no water runoff all stormwater will be contained on site. Therefore not storm water permit will be required. The site map and location map are attached to aid in the mine plan and mine location.

Reclamation Plan

The site will be reclaimed once the 4.51 acres have been mined. The reclamation will begin in the northwest corner of the site and move to the south and east. The slopes around the permit boundary will not exceed three to one. Once the slopes have been graded the topsoil stored near the permit boundary will be used to dress the slopes. Should the stored topsoil not be required on the slope then it will be loaded into trucks and hauled to our plant for processing. This stored material will not be removed until the site has been reclaimed and ground cover has been established on site. The reclamation will be done with the use of a bulldozer. If a majority of the reclamation is completed during the winter months the topsoil will not be used until the spring in order to allow for germination of fescue, Bermuda, and rye seed which will be used to seed the site. The seeding rates will be based off of the manufactures recommendations for pounds per acre for pasture lands. These seeds are common to the area and all have demonstrated an ability to survive and flourish in the type of soil and environment. If needed a soil analysis can be performed to identify the soil amendments that will be needed. Upon initial reclamation of the site an additional inspection of the site will be preformed in late spring or early summer to determine if proper ground coverage has been obtained for the site. A second seeding application may be required if a minimum of 70% ground cover has not been obtained on the initial seeding application. The haul road will be graded smooth and remain in place for the owner's personal use after the site is reclaimed. The site is currently used as marginal farm land and will most likely be used as marginal farm land post reclamation. A reclamation map is attached for your records.

Bond Determination Form

A. Backfill

1) Material moved less than 500 ft.: 1611 cubic yards X \$1.10= (1a) 1,772.10
2) Material moved more than 500 ft.: _____ cubic yards X \$1.50=(1b) _____

B. Topsoil replacement (as necessary for 3in. depth): 1 acres X \$4000.00= (2) 4,000.00

C. Topsoil spreading (use one of the two choices below)

1) Topsoil spread by cubic yard: _____ cubic yards X \$1.50= (3a) _____
2) Topsoil spread by the acre: 1 acres X \$1300.00= (3b) 1,300.00

D. Revegetation of the site: 4.51 acres X \$1035.00= (4) 4,667.85

Subtotal (Add lines 1 through 4): (5) 11,739.95

E. Engineering, Reclamation Management, and Administration (20% of Line 5): (6) 2,347.99

F. Mobilization (2.5% of the total of lines 5 and 6 added together) (7) 352.20

Bond Total (Add lines 5, 6 and 7): (8) 12,326.94

DISCLOSURE STATEMENT

Arkansas Code Annotated Section 8-1-106 requires that all applicants for the issuance, or transfer of any permit, license, certification or operational authority issued by the Arkansas Department of Environmental Quality (ADEQ) file a disclosure statement with their applications. The filing of a disclosure statement is mandatory. No application can be considered complete without one.

Disclosure statement means a written statement by the applicant which contains:

- (A) The full name, business address, and social security number of the applicant and all affiliated persons;
- (B) The full name and business address of any legal entity in which the applicant holds a debt or equity interest of at least five percent (5%) or which is a parent company or subsidiary of the applicant, and a description of the ongoing organizational relationships as they may impact operations within the state;
- (C) A description of the experience and credentials of the applicant, including any past or present permits, licenses, certifications, or operational authorizations relating to environmental regulation;
- (D) A listing and explanation of any civil or criminal legal actions by government agencies involving environmental protection laws or regulations against the applicant and affiliated persons in the ten (10) years immediately preceding the filing of the application, including administrative enforcement actions resulting in the imposition of sanctions, permit or license revocations or denials issued by any state or federal authority, actions that have resulted in a finding or a settlement of a violation, and actions that are pending;
- (E) A listing of any federal environmental agency and any other environmental agency outside this state that has or has had regulatory responsibility over the applicant; and
- (F) Any other information the Director of the Arkansas Department of Environmental Quality may require that relates to the competency, reliability, or responsibility of the applicant and affiliated persons.

The following persons or entities are not required to file a disclosure statement:

- (A)(1) Governmental entities, consisting only of subdivisions or agencies of the federal government, agencies of the state government, counties, municipalities, or duly authorized regional solid waste authorities as defined by § 8-6-707.
- (2) This exemption shall not extend to improvement districts or any other subdivision of government which is not specifically instituted by an act of the General Assembly; and
- (B) Applicants for a general permit to be issued by the department pursuant to its authority to implement the National Pollutant Discharge Elimination System for storm water discharge.
- (C) If the applicant is a publicly held company required to file periodic reports under the Securities and Exchange Act of 1934 or a wholly owned subsidiary of a publicly held company, the applicant shall not be required to submit a disclosure statement, but shall submit the most recent annual and quarterly reports required by the Securities and Exchange Commission which provide information regarding legal proceedings in which the applicant has been involved. The applicant shall submit such other information as the director may require that relates to the competency, reliability, or responsibility of the applicant and affiliated persons.

Deliberate falsification or omission of relevant information from disclosure statements shall be grounds for civil or criminal enforcement action or administrative denial of a permit, license, certification, or operational authorization.

ARKANSAS DEPARTMENT OF ENVIRONMENTAL QUALITY DISCLOSURE STATEMENT

Instructions for the Completion of this Document:

- A. Individuals, firms or other legal entities with no changes to an ADEQ Disclosure Statement, complete items 1 through 6 and 19.
- B. Individuals who never submitted an ADEQ Disclosure Statement, complete items 1 through 5, 7, 8, and 17 through 19.
- C. Firms or other legal entities who never submitted an ADEQ Disclosure Statement, complete 1 through 5, and 7 through 19.

Mail to:
ADEQ
DISCLOSURE STATEMENT
[List Proper Division(s)]
5301 Northshore Drive
North Little Rock, AR 72118-5317

Hand Deliver to:
ADEQ
DISCLOSURE STATEMENT
[List Proper Division (s)]
5301 Northshore Drive
North Little Rock, AR 72118-5317

1. APPLICANT: (Full Name) Guy King & Sons, Inc.	2. SOCIAL SECURITY NUMBER OR TAX I.D. NUMBER: 71-0431879
3. MAILING ADDRESS (Number and Street, P.O.Box Or Rural Route) : P.O. Box 705	
4. CITY, STATE, AND ZIPCODE: Mountain Home, AR 72653	

5. (check all that apply.)

Individual Corporate or Other Entity
 Permit License Certification Operational Authority
 New Application Modification Renewal Application (If no changes from previous disclosure statement, complete number 6 and 19.)
 Air Water Hazardous Waste Regulated Storage Tank Mining Solid Waste
 Environmental Preservation and Technical Service

6. Declaration of No Changes:
 The violation history, experience and credentials, involvement in current or pending environmental lawsuits, civil and criminal, have not changed since the last Disclosure Statement I filed with ADEQ on _____

Signature of Individual or Authorized Representative of Firm or Legal Entity
 (Also complete #19.)

7. Describe the experience and credentials of the Applicant, including the receipt of any past or present permits, licenses, certifications or operational authorization relating to environmental regulation. (Attach additional pages, if necessary.)

Have been in the mining industry since the early 1970's. Currently hold several mining permits on Crooked Creek

8. List and explain all civil or criminal legal actions (except minor traffic violations) by government agencies against the Applicant * in the last ten years including:

1. Administrative enforcement actions resulting in the imposition of sanctions;
2. Permit or license revocations or denials issued by any state or federal authority;
3. Actions that have resulted in a finding or a settlement of a violation; and
4. Pending actions.

(Attach additional pages, if necessary.)

Instream mining permit 588 suspended for inclusion of Crooked Creek on Section 303(d) list
Instream mining permit 470 suspended for inclusion of Crooked Creek on Section 303(d) list
Open-Cut Mining permit 497 CAO draft issued November 30, 2007
Open-Cut Mining permit 484 CAO LIS 06-064 closed out on August 7, 2006

* Firms or other legal entities shall also include this information for all persons and legal entities identified in sections 9-17 of this Disclosure Statement.

9. List all officers of the Applicant. (Add additional pages, if necessary.)

NAME: Paul King TITLE: President/Secretary SSN: 430-84-1900
STREET: 698 Old Military Road
CITY, STATE, ZIP: Mountain Home, AR 72653

NAME: Jim King TITLE: Vice President SSN: 431-86-2789
STREET: 324 CR 101
CITY, STATE, ZIP: Norfolk, AR 72658

NAME: _____ TITLE: _____ SSN: _____
STREET: _____
CITY, STATE, ZIP: _____

10. List all directors of the Applicant. (Add additional pages, if necessary.)

NAME: _____ TITLE: _____ SSN: _____
STREET: _____
CITY, STATE, ZIP: _____

NAME: _____ TITLE: _____ SSN: _____
STREET: _____
CITY, STATE, ZIP: _____

NAME: _____ TITLE: _____ SSN: _____
STREET: _____
CITY, STATE, ZIP: _____

11. List all partners of the Applicant. (Add additional pages, if necessary.)

NAME: _____ TITLE: _____ SSN: _____
STREET: _____
CITY, STATE, ZIP: _____

NAME: _____ TITLE: _____ SSN: _____
STREET: _____
CITY, STATE, ZIP: _____

NAME: _____ TITLE: _____ SSN: _____
STREET: _____
CITY, STATE, ZIP: _____

12. List all persons employed by the Applicant in a supervisory capacity or with authority over operations of the facility subject to this application.

NAME: Paul King TITLE: President/Secretary SSN: 430-84-1900
STREET: 698 Old Military Road
CITY, STATE, ZIP: Mountain Home, AR 72653

NAME: Jim King TITLE: Vice President SSN: 431-86-2789
STREET: 324 CR 101
CITY, STATE, ZIP: Norfolk, AR 72658

NAME: _____ TITLE: _____ SSN: _____
STREET: _____
CITY, STATE, ZIP: _____

13. List all persons or legal entities, who own or control more than five percent (5%) of the Applicant's debt or equity.

NAME: _____ TITLE: _____ SSN: _____
 STREET: _____
 CITY, STATE, ZIP: _____

NAME: _____ TITLE: _____ SSN: _____
 STREET: _____
 CITY, STATE, ZIP: _____

NAME: _____ TITLE: _____ SSN: _____
 STREET: _____
 CITY, STATE, ZIP: _____

14. List all legal entities, in which the Applicant holds a debt or equity interest of more than five percent (5%).

NAME: _____ TITLE: _____ EMPLOYER ID #: _____
 STREET: _____
 CITY, STATE, ZIP: _____

NAME: _____ TITLE: _____ EMPLOYER ID #: _____
 STREET: _____
 CITY, STATE, ZIP: _____

NAME: _____ TITLE: _____ EMPLOYER ID #: _____
 STREET: _____
 CITY, STATE, ZIP: _____

15. List any parent company of the Applicant. Describe the parent company's ongoing organizational relationship with the Applicant.

NAME: _____
 STREET: _____
 CITY, STATE, ZIP: _____

Organizational Relationship:

16. List any subsidiary of the Applicant. Describe the subsidiary's ongoing organizational relationship with the Applicant.

NAME: _____
 STREET: _____
 CITY, STATE, ZIP: _____

Organizational Relationship:

17. List any person who is not now in compliance or has a history of noncompliance with the environmental laws or regulations of this state or any other jurisdiction and who through relationship by blood or marriage or through any other relationship could be reasonably expected to significantly influence the Applicant in a manner which could adversely affect the environment.

NAME: _____ TITLE: _____ SSN: _____

STREET: _____

CITY, STATE, ZIP: _____

NAME: _____ TITLE: _____ SSN: _____

STREET: _____

CITY, STATE, ZIP: _____

18. List all federal environmental agencies and any other environmental agencies outside this state that have or have had regulatory responsibility over the Applicant.

19. VERIFICATION AND ACKNOWLEDGEMENT

The Applicant agrees to provide any other information the director of the Arkansas Department of Environmental Quality may require at any time to comply with the provisions of the Disclosure Law and any regulations promulgated thereto. The Applicant further agrees to provide the Arkansas Department of Environmental Quality with any changes, modifications, deletions, additions or amendments to any part of this Disclosure Statement as they occur by filing an amended Disclosure Statement.

DELIBERATE FALSIFICATION OR OMISSION OF RELEVANT INFORMATION FROM DISCLOSURE STATEMENTS SHALL BE GROUNDS FOR CIVIL OR CRIMINAL ENFORCEMENT ACTION OR ADMINISTRATIVE DENIAL OF A PERMIT, LICENSE, CERTIFICATION OR OPERATIONAL AUTHORIZATION.

State of Arkansas

County of Baxter

I, Jim King, swear and affirm that the information contained in this Disclosure Statement is true and correct to the best of my knowledge, information and belief.

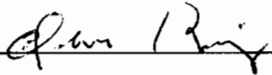
APPLICANT SIGNATURE: 

COMPANY TITLE: Vice President

DATE: 3-29-2010

SUBSCRIBED AND SWORN TO BEFORE ME THIS 29th DAY OF March 2010

MY COMMISSION EXPIRES:
March 31, 2010



NOTARY PUBLIC

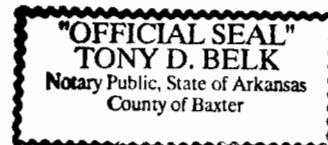

Guy King & Sons, Inc.
P.O. Box 705
Mountain Home, AR 72654
(870) 425-4510

March 31, 2010

Arkansas Department of Environmental Quality
Judi Johnson
5301 North Shore Drive
North Little Rock, AR 72118

RE: Open Cut Mining Permits
GKS-OTT Mine

Dear Judi:

Here is the bond for the permit application. Should you need anything else please call.

Sincerely,



Tony Belk

Guy King & Sons, Inc.
P.O. Box 705
Mountain Home, AR 72654
(870) 425-4510

March 30, 2010

Arkansas Department of Environmental Quality
Judi Johnson
5301 North Shore Drive
North Little Rock, AR 72118

RE: Open Cut Mining Permits
GKS-OTT Mine

Dear Judi:

Here is the check for the permit application. Should you need anything else please call.

Sincerely,



Tony Belk

Longitude / Latitude Points with Elevation			
1 N 36°14'06.41" W 92°37'32.40" Elev 534.508	7 N 36°14'10.13" W 92°37'28.38" Elev 533.528	11 N 36°14'16.44" W 92°37'27.89" Elev 535.521	15 N 36°14'17.25" W 92°37'27.89" Elev 535.403
2 N 36°14'10.83" W 92°37'30.34" Elev 537.840	8 N 36°14'05.20" W 92°37'29.75" Elev 535.404	12 N 36°14'08.58" W 92°37'31.41" Elev 534.144	16 N 36°14'12.62" W 92°37'30.47" Elev 517.384
3 N 36°14'08.68" W 92°37'26.46" Elev 534.486	9 N 36°14'08.88" W 92°37'28.69" Elev 535.923	13 N 36°14'16.88" W 92°37'28.72" Elev 535.010	17 N 36°14'12.00" W 92°37'25.91" Elev 516.741
6 N 36°14'04.24" W 92°37'27.01" Elev 538.430	10 N 36°14'17.64" W 92°37'29.04" Elev 535.745	14 N 36°14'18.12" W 92°37'30.22" Elev 535.475	18 N 36°14'15.56" W 92°37'33.02" Elev 533.449
			19 N 36°14'03.28" W 92°37'27.34" Elev 540.071

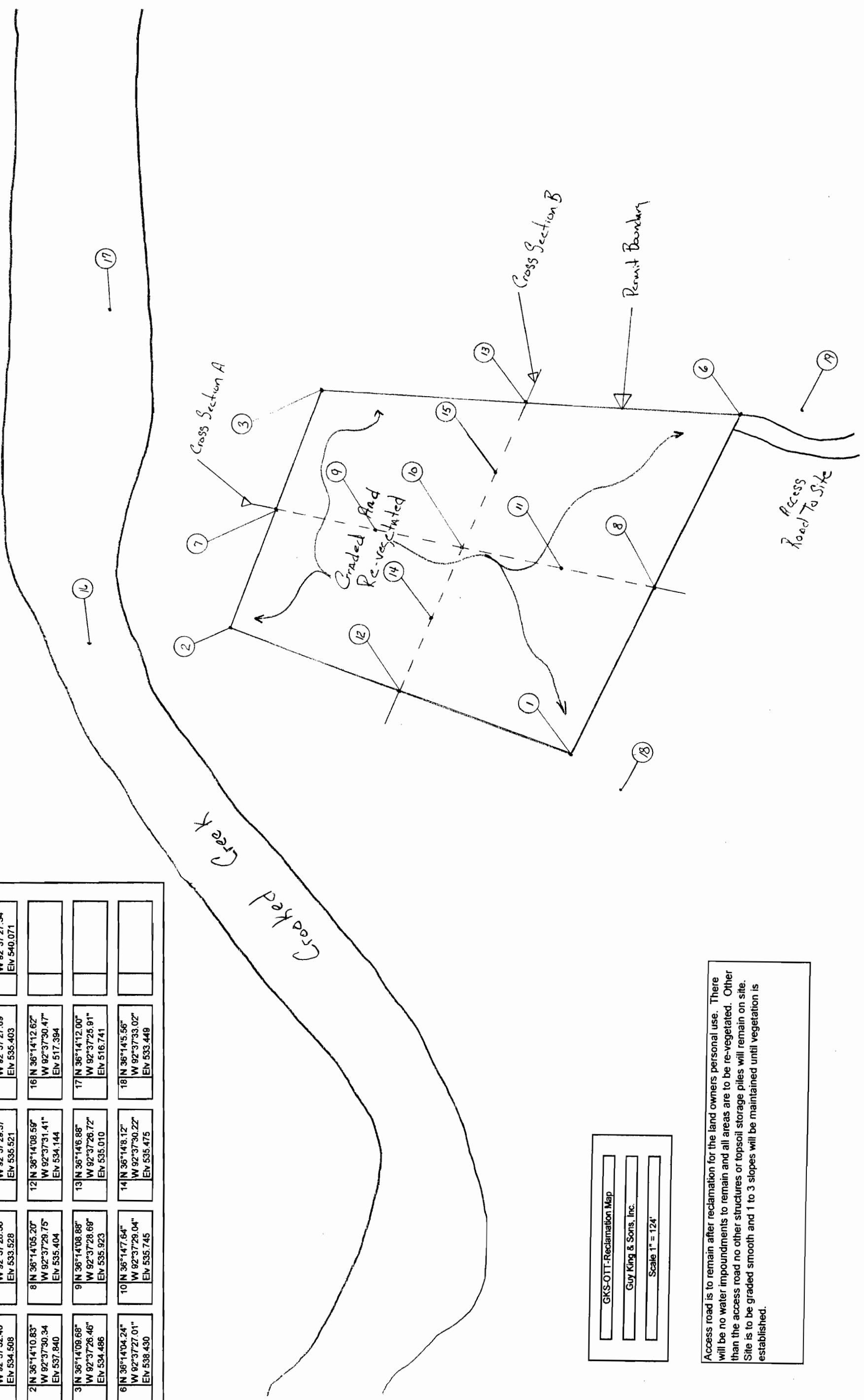

GKS-OTT-Reclamation Map
 Guy King & Sons, Inc.
 Scale 1" = 124'

Access road is to remain after reclamation for the land owners personal use. There will be no water impoundments to remain and all areas are to be re-vegetated. Other than the access road no other structures or topsoil storage piles will remain on site. Site is to be graded smooth and 1 to 3 slopes will be maintained until vegetation is established.

Longitude / Latitude Points with Elevation			
1 N 36°14'06.41"N W 92°37'32.40" Eiv 534.508	7 N 36°14'10.13" W 92°37'28.38" Eiv 533.528	11 N 36°14'16.44" W 92°37'29.37" Eiv 535.521	15 N 36°14'17.25" W 92°37'27.89" Eiv 535.403
2 N 36°14'10.83" W 92°37'30.34 Eiv 537.840	8 N 36°14'05.20" W 92°37'28.75" Eiv 535.404	12 N 36°14'08.59" W 92°37'31.41" Eiv 534.144	16 N 36°14'12.62" W 92°37'30.47" Eiv 517.394
3 N 36°14'09.68" W 92°37'26.48" Eiv 534.486	9 N 36°14'08.88" W 92°37'28.69" Eiv 535.923	13 N 36°14'16.88" W 92°37'26.72" Eiv 535.010	17 N 36°14'12.00" W 92°37'25.91" Eiv 516.741
6 N 36°14'04.24" W 92°37'27.01" Eiv 538.430	10 N 36°14'17.64" W 92°37'29.04" Eiv 535.745	14 N 36°14'18.12" W 92°37'30.22" Eiv 535.475	18 N 36°14'15.56" W 92°37'33.02" Eiv 533.449
			19 N 36°14'03.28" W 92°37'27.34" Eiv 540.071

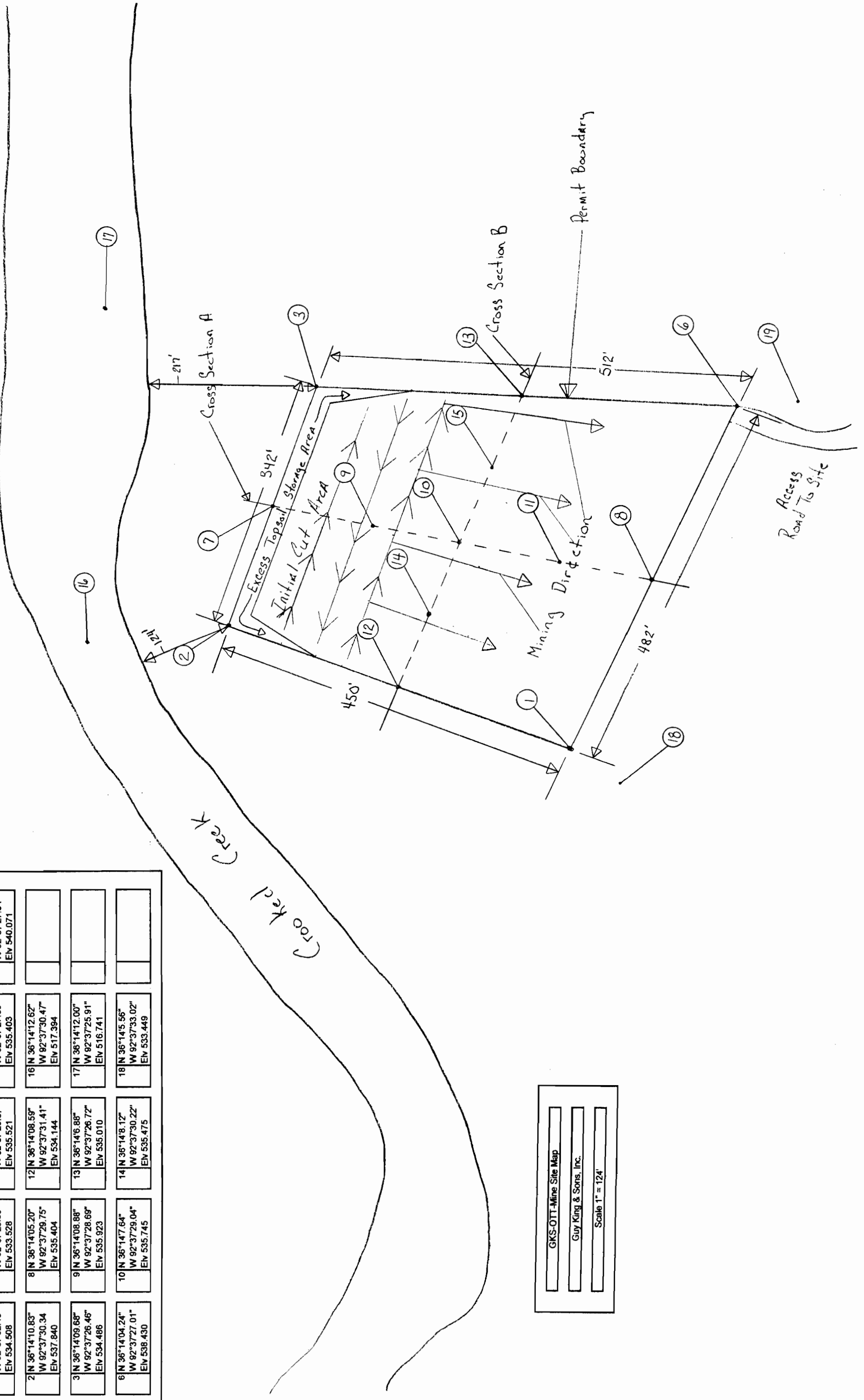

GKS-OTT-Mine Site Map
 Guy King & Sons, Inc.
 Scale 1" = 124'